Middlesex Beach Association
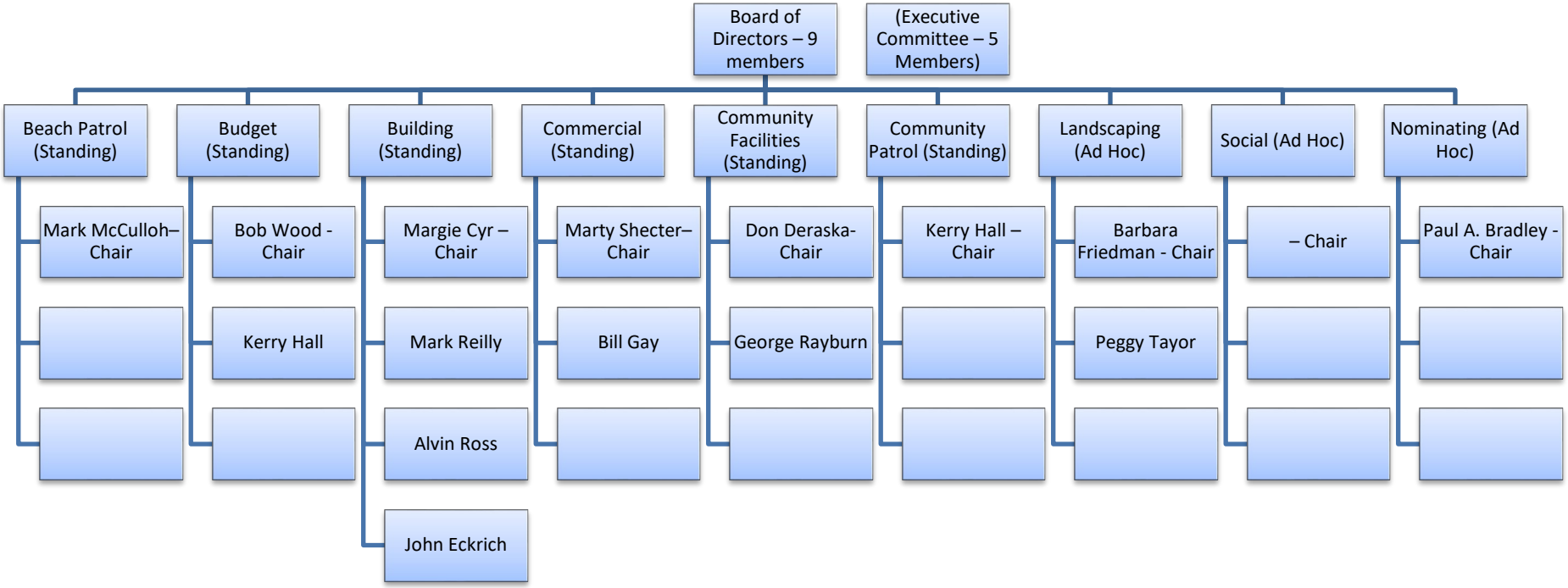
As of 9/12/24