Middlesex Beach Association
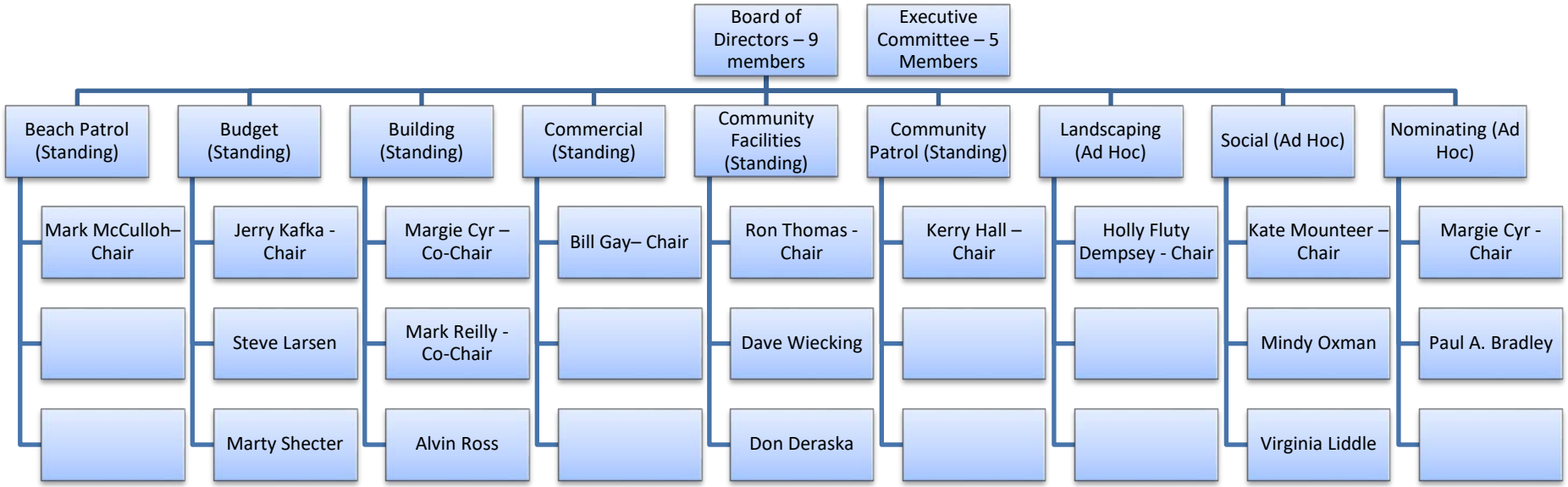
As of 11/10/2022